

GENERAL BUILDING SPECIFICATIONS:

Notice - All Star Bleachers claims proprietary rights in the information disclosed on this drawing. It is issued in confidence for engineering information only and may not be used, in whole or in part, to manufacture anything whether or not shown hereon, reproduced or disclosed to anyone without direct written permission from All Star Bleachers

- A. GENERAL: Pre-assemble building fabricated from low maintenance, lightweight corrosive resistant aluminum (factory fabricated).
- 1 DIMENSIONS: 10'-0" wide x 42'-0" long and 111" (2819.4 mm) nominal outside height. Interior dimension from floor to ceiling shall be 83 1/2" (2120.9 mm) minimum.
- 2 FRAME CONSTRUCTION: Provide structural framing of 6063-T6 aluminum alloy extrusions. Members shall have a (CLEAR ANODIZED) finish. Connections shall be fastened internally to framing systems using mechanical fasteners or MIG welded where necessary.
- 3 BASE / FLOOR: FLOOR TO BE DETERMINED.
Floor to be insulated to R14.4. Floor is mounted to steel base frame.
- 4 WALL PANELS: Exterior shall be .032 (WHITE) aluminum, 2 1/2" (76.2 mm) insulation (R-14.4) with 7/16" OSB board and .032 interior aluminum. Overall thickness of panel shall be 3" (76.2 mm).
- 5 CEILING: Interior ceiling shall be foam core panel system providing smooth flat interior, constructed from 24 ga prefinished white steel with 7/16" OSB board and R14.4 insulation.
- 6 ROOF: Constructed using galvanized 20 ga, G-60 interlocking pan sections. Sections are 3" (76.2 mm) high varying widths able to support minimum of 40 psf (1915 Pa) live load. Roof drains into full perimeter gutter system. (FASCIA COLOR TO BE WHITE)
- 7 WINDOWS: Fixed windows shall be single pane 3/4" (19.05 mm) CLEAR INSULATED tempered safety glass. (7) Sliding windows shall have aluminum frame and 3/4" (19.05 mm) CLEAR INSULATED tempered safety glass, insect screen, and locking device. Glass shall be glazed within wall system extrusions and not fastened to exterior wall. Glass sealed with concealed gasket system.
- 8 DOOR: (2) Swing door shall be an aluminum commercial grade with 3 hinges and closure arm. Door shall be supplied with mortise lock w/removable cylinder. Door shall be half glass. Color to be CLEAR ANODIZED.
- 9 ELECTRICAL: Electrical shall be wired according to N.E.C. Standards. Load center shall be a 200 amp, single phase, 3-wire, 120/240 volt unit with 30 open circuits. Wiring shall be #12 within surface mounted EMT conduit. (8) GFI duplex outlets to be provided. (1) Weather proof j-box to be installed.
- 10 LIGHTING: Lighting shall be twin fluorescent lights with tube covers. (2) Exterior lights (T.B.D.) shall be installed.
- 11 HEAT: (5) Heating shall be HEAVY DUTY wall mounted electric with fan forced operation, 3000 / 4000W, 10,000 BTU, 208/230V and thermostat in an enamel coated 20 ga steel cabinet.
- 12 A/C UNIT: (3) A/C unit to be high mount thru-wall 23,500/23,000 BTU (cooling), 230/208V unit.
- 13 RESTROOM: Restroom supplied with fixtures (elongated toilet, wall mounted lavatory, (1) toilet tissue holder, (1) GFI duplex outlet), exhaust fan and 36" wooden swing door with lever type handles. Restroom fixtures supplied by Austin, plumbing and fixtures installed by others.

REVISION STATUS OF SHEETS				
-	-	-	-	REV
4	3	2	1	SH
CERTIFICATION				

CUSTOMER NAME
CUSTOMER ADDRESS
CITY, STATE ZIP



AUSTIN MOHAWK & CO.,
INC.
2175 BEECHGROVE PLACE
UTICA, NY 13501
PHONE: 315.793.3000
TOLL FREE: 1.800.765.3110
FAX: 315.793.9370
WEBSITE: www.austinmohawk.com
E-mail: info@austinmohawk.com

TITLE:	10'-0" X 42'-0" DIVISION 1 PRESSBOX
JOB NO:	
LOCATION:	
MOD NO:	DIPB1042
COLOR:	
DATE:	
DRAWN BY:	
APPROVED BY:	
SCALE:	1/4" = 1'
SHEET:	1 of 4

Notice - All Star Bleachers claims proprietary rights in the information disclosed on this drawing. It is issued in confidence for engineering information only and may not be used, in whole or in part, to manufacture anything whether or not shown hereon, reproduced or disclosed to anyone without direct written permission from All Star Bleachers

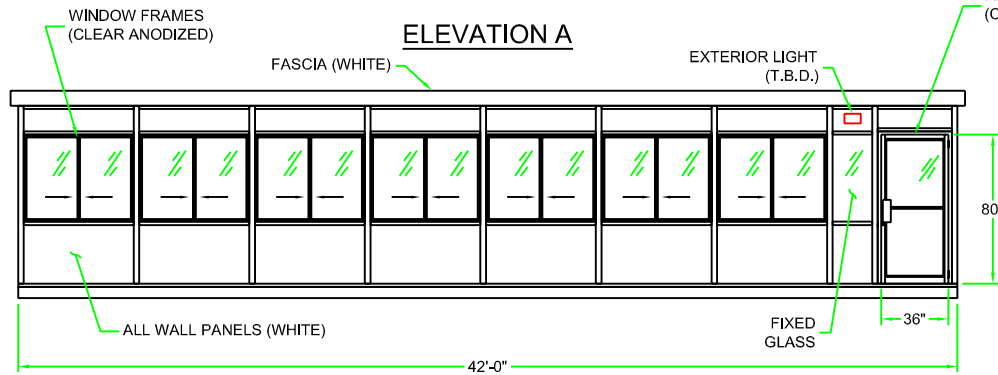

ALL EXTERIOR SWING DOORS (CLEAR ANODIZED FRAMES)

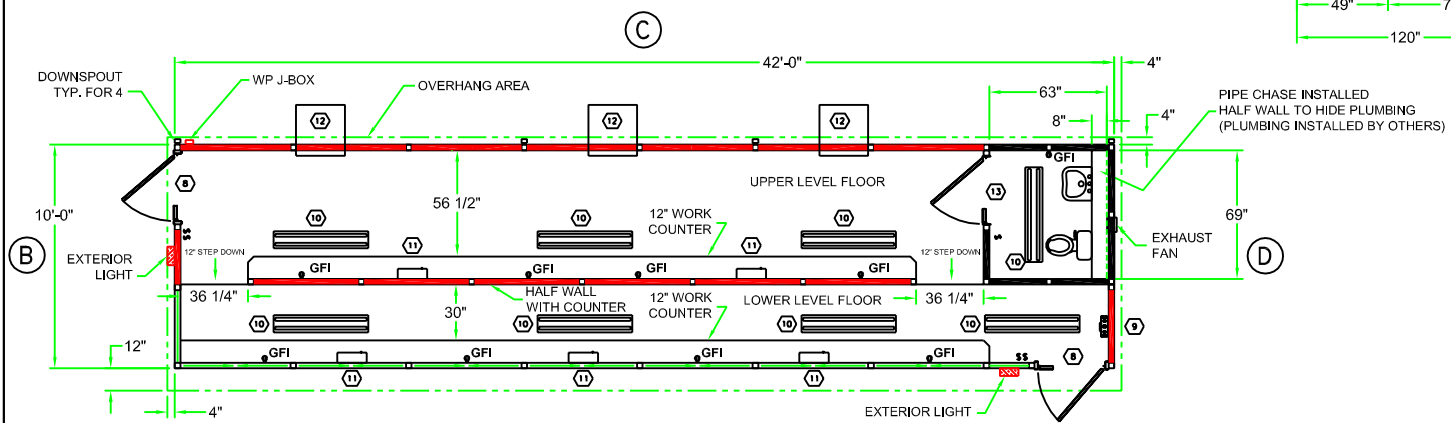
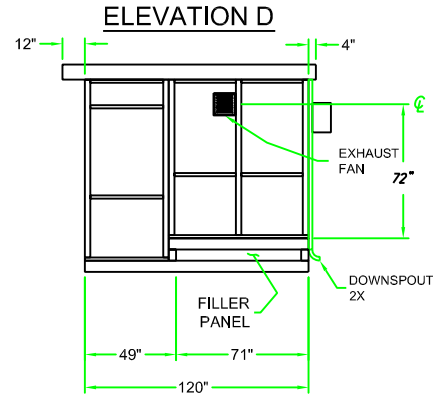
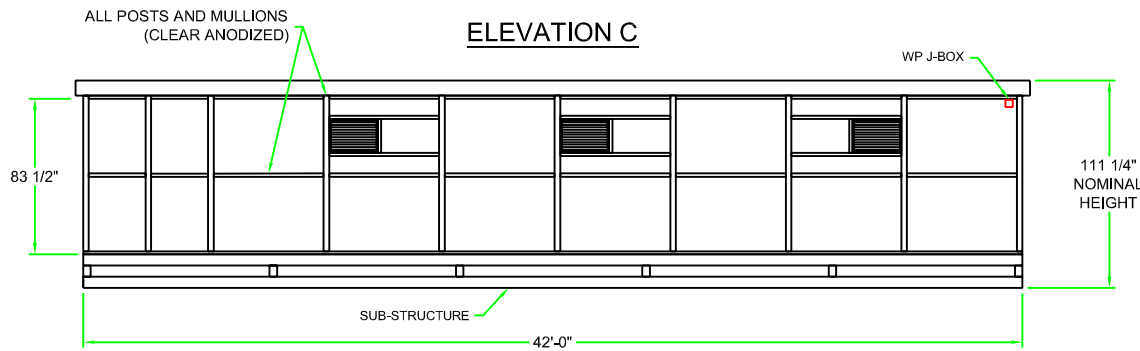
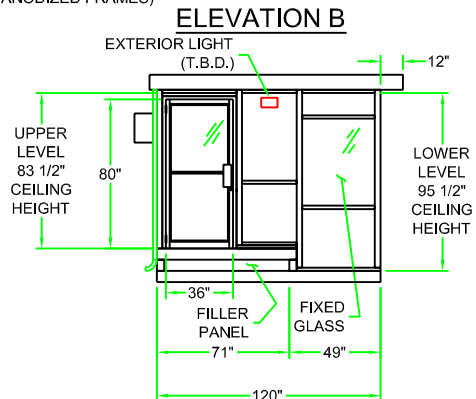

CUSTOMER NAME
CUSTOMER ADDRESS
CITY, STATE ZIP



AUSTIN MOHAWK & CO., INC.
2175 BEECHGROVE PLACE
UTICA, NY 13501
PHONE: 315.793.3000
TOLL FREE: 1.800.765.3110
FAX: 315.793.9370
WEBSITE: www.austinmohawk.com
E-mail: info@austinmohawk.com

TITLE:	10'-0" X 42'-0" DIVISION 1 PRESSBOX
JOB NO:	
LOCATION:	
MOD NO:	DIPB1042
COLOR:	
DATE:	
DRAWN BY:	
APPROVED BY:	
SCALE:	1/4" = 1'
SHEET:	2 of 4

CERTIFICATION

Notice - All Star Bleachers claims proprietary rights in the information disclosed on this drawing. It is issued in confidence for engineering information only and may not be used, in whole or in part, to manufacture anything whether or not shown hereon, reproduced or disclosed to anyone without direct written permission from All Star Bleachers

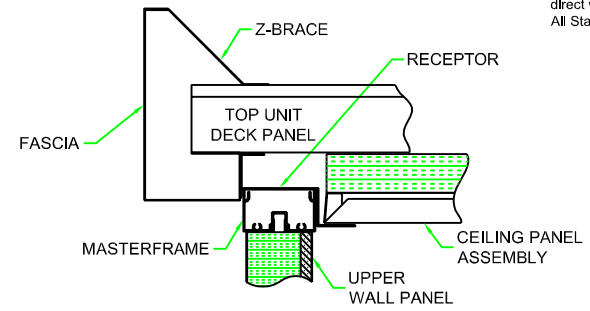

SECTION A-A

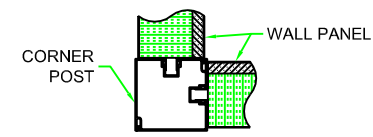

SECTION B-B

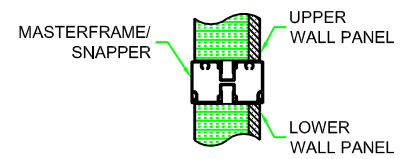

SECTION C-C

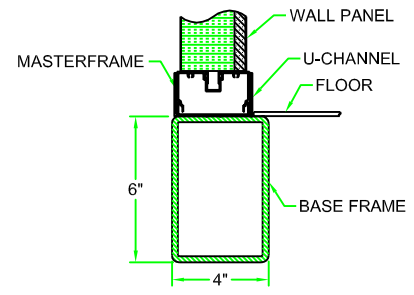

SECTION D-D

ELEVATION D

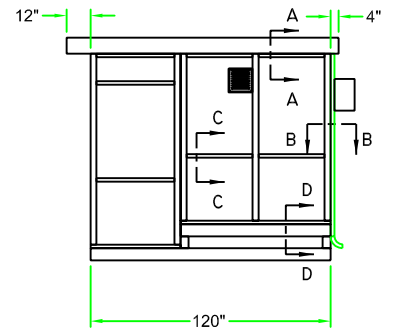

CUSTOMER NAME

CUSTOMER ADDRESS

CITY, STATE ZIP



AUSTIN MOHAWK & CO., INC.

2175 BEECHGROVE PLACE
 UTICA, NY 13501
 PHONE: 315.793.3000
 TOLL FREE: 1.800.765.3110
 FAX: 315.793.9370

WEBSITE: www.austinmohawk.com
 E-mail: info@austinmohawk.com

TITLE: 10'-0" X 42'-0"
 DIVISION 1 PRESSBOX

JOB NO:

LOCATION:

MOD NO: DIPB1042

COLOR:

DATE:

DRAWN BY:

APPROVED BY:

SCALE: 1/4" = 1'

SHEET: 3 of 4

CERTIFICATION

Notice - All Star Bleachers claims proprietary rights in the information disclosed on this drawing. It is issued in confidence for engineering information only and may not be used, in whole or in part, to manufacture anything whether or not shown hereon, reproduced or disclosed to anyone without direct written permission from All Star Bleachers

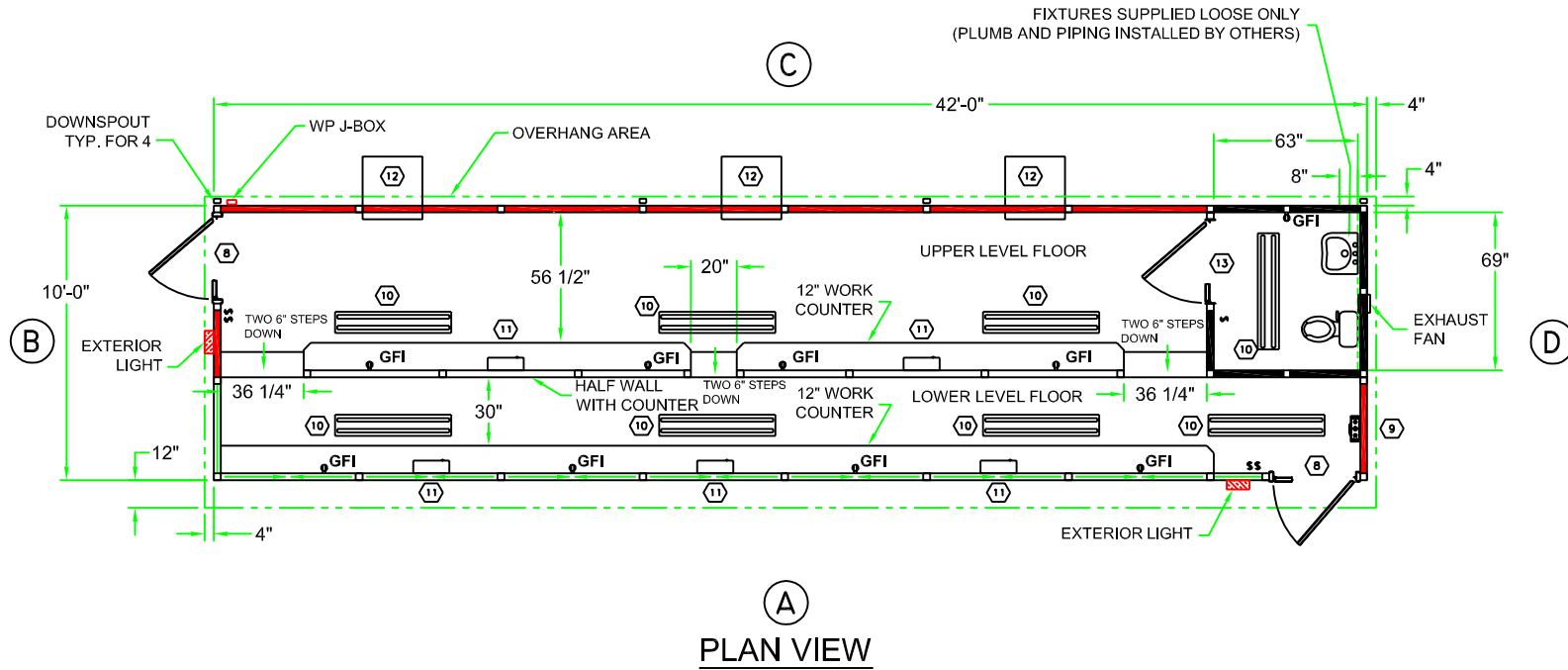

(A)
PLAN VIEW

CUSTOMER NAME
CUSTOMER ADDRESS
CITY, STATE ZIP



AUSTIN MOHAWK & CO., INC.
2175 BEECHGROVE PLACE
UTICA, NY 13501
PHONE: 315.793.3000
TOLL FREE: 1.800.765.3110
FAX: 315.793.9370
WEBSITE: www.austinmohawk.com
E-mail: info@austinmohawk.com

TITLE:	10'-0" X 42'-0" DIVISION 1 PRESSBOX
JOB NO:	
LOCATION:	
MOD NO:	DIPB1042
COLOR:	
DATE:	
DRAWN BY:	
APPROVED BY:	
SCALE:	1/4" = 1'
SHEET:	4 of 4

CERTIFICATION